

Be at Home at Adelphi

**Your guide to
residential life
and housing**

ADELPHI
UNIVERSITY
NEW YORK





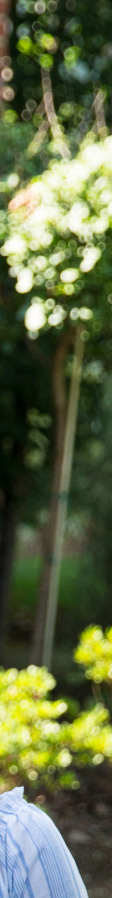

Live College Life to the Fullest

Hang with friends and make new ones. Get to class, the library, meals or the gym in minutes. Be part of a complete community.

Choose to live in one of our seven residence halls, each with:

- Fully furnished rooms
- Large lounges with kitchens
- Free WiFi, cable and HBO GO
- Free laundry facilities

Love where you live. Live at Adelphi.



Starter Homes

Eddy Hall and Waldo Hall are mostly for first-year students. They're warm, welcoming and lively, filled with places to gather with friends and classmates.



Eddy Hall: Social and friendly

Eddy Hall provides first-year students with lots of opportunities for socializing. If building relationships is your thing, then you'll feel totally at home here. Hang out in one of the lounges and keep cool with air conditioning throughout the building.



Waldo Hall: Where there's always something happening

At Waldo, you'll find mostly first-year students, and you'll find them doing something fun. It's four dynamic floors of activity, with a lounge inside and the Quad outside to bring everyone together.

Residence hall directors are there to help you, all year round.

Each of our residence halls is supervised by a full-time, professional residence hall director (RHD). The RHD lives and works in the hall throughout the year and supervises a staff of trained graduate and undergraduate resident assistants (RAs).



Live your true self.

Every residence hall at Adelphi has its own personality, but they all have one thing in common—a welcoming environment that feels like home before you know it. Take a look at each of them to see which hall might be the best fit for the way you want to live.

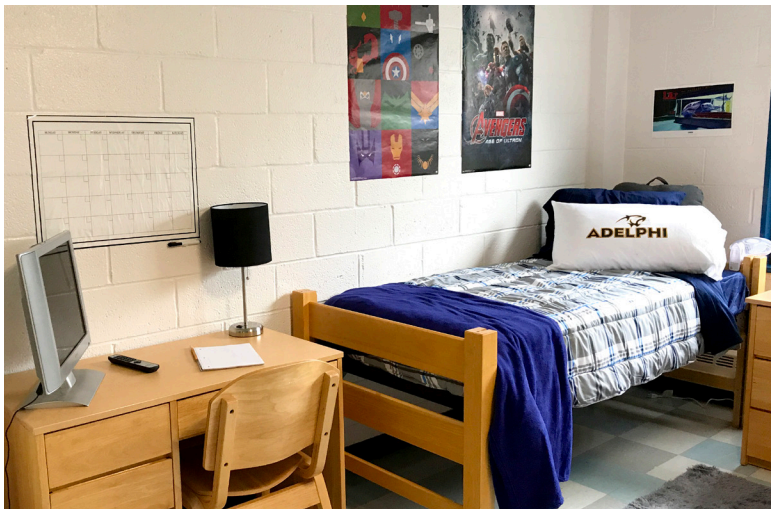

Linen Hall: Open and accepting to all

Linen's known for its diverse and inclusive environment. You'll develop close friendships while doing homework, playing cards, cooking meals, watching TV and playing Mario Kart together. Lots of interaction between residents and staff gives Linen a real family feel.



Chapman Hall: Be part of the family

You'll feel comfortable expressing exactly who you are when you live in Chapman, because you'll be surrounded by other students who understand that philosophy and live it every day. This four-floor building is located midcampus, just a short walk from Swirbul Library. It features an awesome view of William J. Bonomo Field, where you can catch a Panthers baseball game, and it houses the offices of the Learning Resource Program, which supports students with learning disabilities.





Earle Hall: Close, convenient and in the heart of campus

Our largest residence hall, Earle, is the place for upperclassmen of all majors and interests to be near to everything. It's just a short distance from academic buildings, the Adelphi University Performing Arts Center and the Center for Recreation and Sports. It's also home to a variety of subcommunities like visual and performing artists, athletes, science majors, and Greek life members, to name a few. A great choice for any student—but especially for busy ones.

Honors College living

If you're in the Honors College program, you'll want to live in Earle Hall. Not only are Honors College classrooms, study lounges and computer rooms found here; you can also live with 44 of your Honors College peers in suites that feature semiprivate bathrooms and common rooms.

“I have lived here for almost four years and there is always something new happening! It's very easy to go outside of your room and find dozens of people to hang out with. It's not just a first-year building, but for those first-year students, it's very easy for them to transition to living on campus by meeting upperclassmen role models who can help them shape a great college experience.”

Balancing privacy and community

These two residence halls are for students who've been here awhile—juniors and seniors. Fully air-conditioned and with elevators, large lounges on every floor and private bathrooms, they're a fitting reward for a couple of years of hard work.



Residence Hall A: A place of your own

You'll fit in here if you're responsible, involved and self-sufficient. It's even better if you're a junior or senior, since most students who live here are. Relax in one of Residence Hall A's lounges (there's one on every floor) or out in the courtyard that opens onto campus. Every room has a private bathroom and individual climate control, and staff here help support your busy schedule.



Residence Hall B: Finding the perfect balance

When you want a balance of privacy and community, Residence Hall B delivers. Most students here have an active life outside the hall, and they include many athletes, nursing majors, theater majors and students involved in Greek life. It's a good place to live if you've already found your niche and made friends. One cool thing about Residence Hall B is its environmentally sensitive design: All the heating and cooling systems are powered by geothermal technology. And every room has a private bathroom and individual climate control.



Need housing during school breaks?

If you need to stay on campus when classes aren't in session, you can request housing. An additional fee is required during Intersession and summer, though, and you may be asked to switch rooms during the break.



National Residence Hall Honorary

The National Residence Hall Honorary (NRHH) is an honor society comprising the top 1 percent of residential students on Adelphi's campus. It functions under the following pillars: leadership, scholastics, service and recognition. The purpose of NRHH is to recognize outstanding leadership, service and dedication to the residence hall system and the Adelphi University community that go above and beyond the call of duty.

Resident Student Association

The Resident Student Association is one of the largest student organizations on campus. It represents all students who live on campus and works with Adelphi's administration to enhance campus life. It also plans educational and social activities, helps form councils for each of the residence halls and organizes campuswide social events.

Special Residential Communities

We offer a variety of residential communities for special interests. Living-Learning Communities allow you to connect your learning to your career while you take classes in your residence hall. Themed communities allow you to live on a floor full of people with similar interests. For more information, visit housing.adelphi.edu/options.



Gender-inclusive housing

Students of any sex or gender identity can choose to share a room in gender-inclusive housing. It's an important option, one that helps create an environment that respects and appreciates the diversity of our community. As with all of our housing options, though, we discourage students from living with their current partner. To learn more, visit housing.adelphi.edu/options.

Accessible housing for students with disabilities

We can assist any student who requires disability accommodations. For information, call **516.877.3145** or visit access-office.adelphi.edu.

Off-campus living

If you're a junior, senior or graduate student interested in living near campus, we can help you find an apartment. We can even help students studying at the Manhattan Center find housing in New York City. For information, visit housing.adelphi.edu/offcampus, stop by our office in Earle Hall or call **516.877.3650**.



Eat up!

If you live on campus, you'll be required to purchase a meal plan. It's a great deal and another convenience of living at Adelphi. With eight dining halls and snack bars, we've got options for every taste and diet. See all plans at adelphi.edu/meals.



Our mission is to house students in safe, inclusive communities that support their learning and holistic development by encouraging a commitment to leadership, diversity and global citizenship through purposeful social and educational experience.

For information about the application process and room selection, visit **housing.adelphi.edu/apply**.

Office of Residential Life and Housing
Earle Hall, Room 100
Adelphi University
One South Avenue
P.O. Box 0701
Garden City, NY 11530-0701

516.877.3650
housing@adelphi.edu
housing.adelphi.edu