



*Gorilla gorilla*, by Kimberly Lombardi

**The Anthropology Department congratulates the following seniors for their acceptances into graduate programs and pre-Graduate Internships beginning the Fall of 2015:**

- **Allison Adler** will join the University of British Columbia for M.A. graduate studies in Anthropology and Museum Studies.
- **Kimberly Lombardi** will join Boston University for M.S. graduate studies in Forensic Anthropology in the Division of Graduate Medical Sciences.
- **Kyle Morrison** will join University College London for M.A. graduate studies in Public Archaeology.
- **Kimberly Rieger** will join Washington State University as a doctoral student in Evolutionary Anthropology.
- **Salvatore Scimeca** will join the Northeastern University in Professional Studies Program in Geographic Information Technology.
- **Danaleah Schoenfuss** will join the Connecticut Museum of the American Indian in an internship to: "Inventory, Assess, and Recommend on the Condition of Cultural Materials and Records Comprising Archived Projects of Significant Cultural Importance and their Potential to be Exhibited to the Public.
- **Joanna Wells** will join University of Alaska Anchorage for M.A. graduate studies in Archaeology.

**Congratulations to the following seniors for their upcoming endeavors:**

**John Cartabuke** will be working for Adelphi University in Auxiliary Services and applying to graduate schools in business.

**Sophia Conti** is volunteering at a pregnancy clinic, working toward her doula certification, and applying to graduate programs in medical anthropology.

**Ashley Corbeil** plans to join a summer field school.

**Katelynn Kelly** is freelancing as a Scientific Illustrator.

**Badarinarayan Maharaj** will complete his Honors Thesis in Fall 2015 and pursue Cultural Studies (MPhil) at the University of the West Indies in Trinidad.

**Jazmyn Swan** is exploring museum internships and applying to graduate school.

**Rebecca Vicioso** is taking a 6-month break before applying to graduate school for a possible MSW degree.

**Jessica Wells** will join the field school in Greece and apply to graduate school.

**Samantha Zawistowski** will hike the 100 Mile Wilderness and then pursue international career opportunities.

### **Congratulations to our Graduating Seniors!** **Anthropology Majors**

Allison Adler, John Cartabuke, Sophia Conti, Ashley Corbeil, Katelynn Kelly, Kimberly Lombardi, Badarinarayan Maharaj, Kyle Morrison, Kimberly Rieger, Danaleah Schoenfuss, Salvatore Scimeca, Jazmyn Swan, Rebecca Vicioso, Jessica Wells, Joanna Wells, Samantha Zawistowski

### **Anthropology Minors**

Jennifer Babayev, Danielle Bolognini, Josephine Chuah, Shannon Fitzgerald, John Napolitano, Michael Spinella

**Congratulations to the Adelphi University "Nu of NY" Chapter of the National Anthropology Honors Society *Lambda Alpha*, its Board Members and New Inductees:**

### **Academic year 2014/15 Officers:**

President: Joanna Wells

Vice President: Samantha Zawistowski

Secretary: Allison Adler

Treasurer: Kimberly Lombardi

(Faculty Sponsor: Dr. A. Agelarakis)

### **Academic year 2015/16 Officers:**

President: Alexandra Wurglics

Vice President: Kaitlin Shahinian

Secretary: Samantha Wilson

Treasurer: Alexander Bautista

(Faculty Sponsor: Prof. A. Konstantatos)

### **New Inductees:**

Alexander Bautista

Sophia Conti

Marion Davidson

Michael Spinella

William Vincent

Jessica Wells



*Tyto alba*, Barn Owl, by Allison Adler

## **Student Theses in Anthropology and Faculty Advisors, 2014-2015**

**Allison Adler**, “¿De que etnia soy? Performing Middle-Class Hispanic Identity.” Advisor and Chair: Hanna Kim. Readers: Anna Konstantatos and Nicole Rudolph.

**Sophia Conti**, “Biocultural Perspectives of Obstetrics Fistulas.” Advisor and Chair: Kathryn Krasinski. Readers: Lawrence Hobbie and Hanna Kim.

**Ashley Corbeil**, “Rare Earth Elements and the Challenge of Sustainability.” Advisor and Chair: Beth Christensen. Readers: Jessica Dutton and Brian Wygal.

**Shannon Fitzgerald**, “Give What I Never Got.” Advisor: Jaqueline Jones LeMon. Readers: Argiro Agelarakis and Catherine Chung.

**Badarinarayan Maharaj**, “Caribbean Culture in Queens: Cultural Retention among West Indians in Queens, New York.” Advisor: Hanna Kim [Thesis in progress, defense in Fall 2015]

**Kyle Morrison**, “A Child’s Utopia: Examining the Concept of Utopia in the Context of a Children’s Summer Camp.” Advisor and Chair: Hanna Kim. Readers: Peter Costello and Salvatore Primeggia.

**Vincent Pane**, “Rocky Mountain High: Exploring Cannabis Culture in Aspen, CO.” Advisor: Hanna Kim [Thesis in progress, defense in Fall 2015]

**Danaleah Schoenfuss**, “Revitalizing Smellscapes: Olfactory Associations and their Applications in Demographic Analysis”. Advisor and Chair: Hanna Kim. Readers: Lawrence Hobbie and Kathryn Krasinski.

**Extramural Doctoral Student Dissertation Committee Member, External Reader, and Faculty Mentor, Hanna Kim at:** The Department of Religion, Columbia University; Department of Religion, University of Florida, Gainesville; Department for the Study of Religion, Centre for South Asian Studies, Centre for Diaspora and Transnational Studies, University of Toronto; Department of History and Department of Religion, University of Washington.



Lady of Auxerre, by Kaitlin Shahinian

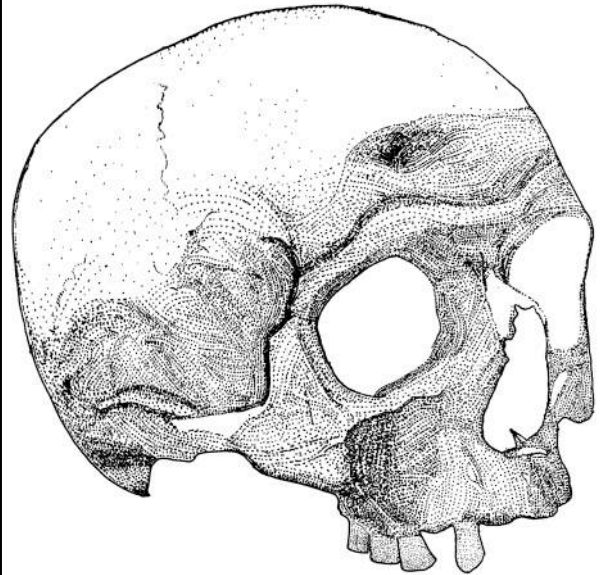

*H. sapiens, Calvaria*, by Kyle Morrison

### **Latest Curricular News: Updated Environmental Anthropology Concentration within the Anthropology Major**

#### **Environmental Anthropology Concentration (13.5 total credits)**

- ANT (0103) 225 – Human Evolution 4.0
- ANT(0103) 229-Humankind, Culture, and Environment 3.0
- ANT (0103) 244 - Rise and Fall of Civilization 3.0
- ANT (0103) 340–Environment and Anthropology 3.5

### **Summer 2015 Field Schools: Archaeology in Alaska**

### **Bioarchaeology and Ethnobotany in Crete, Greece**

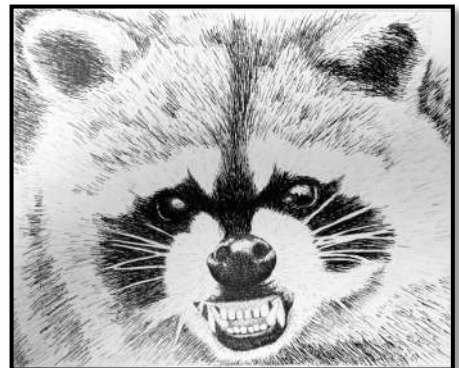

*Procyon lotor*, by Samantha Zawistowski

**STUDENT PRESENTATIONS AT CONFERENCES, MARCH-APRIL 2015**

<b>STUDENT/S</b>	<b>POSTER/PAPER TITLE</b>	<b>Media</b>	<b>VENUE</b>	<b>ADVISORS</b>	<b>Authors</b>
Joanna Wells	Detecting Cultural Landscape Modifications in the Alaska Boreal Forest with LIDAR Imagery	Paper	42nd Annual Meetings of the Alaska Anthropol. Assoc., Anchorage	Kathryn Krasinski and Brian Wygal	Joanna Wells, Krasinski, KE, Martin, R, Wygal BT, and Seager-Boss, F.
Joanna Wells	Using GIS to identify Archaeological Features in the Subarctic Boreal Forest	Poster	42nd Annual Meetings of the Alaska Anthropol. Assoc., Anchorage	Kathryn Krasinski and Brian Wygal	Joanna Wells, Krasinski, KE, Martin, R, Wygal BT, and Seager-Boss, F.
Kyle Morrison	Examining the Concept of Utopia	Paper	NCUR Washington	Hanna Kim	Kyle Morrison
Kimberly Rieger	Analysis of dental wear for the Aposolemis Neolithic burial site on the island of Crete	Paper	NCUR Washington	Anagnostis Agelarakis	Rieger & Anagnostis Agelarakis
S.Zawistowski, D. Shoenfuss, K. Shahinian	Musculoskeletal-skeletal analysis of a Neolithic population in Crete, Greece	Poster	NCUR Washington	Anagnostis Agelarakis	Zawistowski, Shoenfuss, Shahinian, Anagnostis Agelarakis
Baraka Clacken	The Significance of Scientific Illustration	Poster	NCUR Washington	Argie Agelarakis	Clacken and Agelarakis
Lisa Pastore	Interdisciplinary thinking through art & design education STEAM curriculum	Poster	NCUR Washington	McGuire & Argie Agelarakis	Pastore, Cindy McGuire, Argie Agelarakis
Sophia Conti	Biocultural Perspectives of Obstetric Fistulas	Paper	Adelphi Research Day	Kathryn Krasinski	Sophia Conti, Kathryn Krasinski
Jessica Wells	Long Island Artifact Preservation	Poster	Adelphi Research Day	Kathryn Krasinski	Jessica Wells, Kathryn Krasinski
Joanna Wells	Detecting cultural landscape modifications in the Alaska Boreal Forest with LIDAR imagery.	Paper	Adelphi Research Day	Kathryn Krasinski and Brian Wygal	Joanna Wells, Kathryn Krasinski, Brian Wygal
Joanna Wells	Application of LIDAR in New Site Discoveries, Susitna Valley, Alaska.	Paper	80th Annual Meetings of the Society for American Archaeology, San Francisco	Kathryn Krasinski and Brian Wygal	Martin, R, Krasinski, KE, BT & Seager-boss, F. and Wells, J.
Kyle Morrison	A forensic reconstruction of an ancient styrax	Poster	Adelphi Research Day	Argie Agelarakis	Kyle Morrison, Argie Agelarakis
Samantha Zawistowski	An ethnobotanical study in Crete, Greece: Myth, ritual and medicinal remedies	Poster	Adelphi Research Day	Argie Agelarakis	Samantha Zawistowski & Argie Agelarakis
Adika Venture	The art of stratigraphy	Poster	Adelphi Research Day	Argie Agelarakis & Brian Wygal	Adika Venture, Argie Agelarakis, & Brian Wygal
Kim Lombardi, Allison Adler, Kaitlin Shahinian	A bioarchaeological study of Klazomenian osteological data from Asia Minor and Aegean Thrace from the 7th century BC/BCE: Reflections on a pioneering population	Poster	Adelphi Research Day	Anagnostis Agelarakis	K.Lombardi, A.Adler, K.Shahinian, Anagnostis Agelarakis
D. Shoenfuss, S.Zawistowski, K. Shahinian	Musculoskeletal-skeletal analysis of a Neolithic population in Crete, Greece	Poster	Adelphi Research Day	Anagnostis Agelarakis	Shoenfuss, Shahinian, Zawistowski, Anagnostis Agelarakis
Allison Adler	<i>¿De que etnia soy?:</i> Reflections on the Boundaries of Hispanic Identity	Paper	Adelphi Research Day	Hanna Kim	Allison Adler

## Anthropology Faculty Summer Plans

**Professors Anagnostis and Argie Agelarakis** will be in Crete, Greece, teaching their summer field school courses in Bio-archaeology and continuing to research the Neolithic and Late Bronze Age Aposolemis sites, conducting site and cave explorations, while continuing the longstanding ethno-botanical research project.

This summer, **Professors Krasinski and Wygal** will be leading three separate multidisciplinary research projects in different parts of the Alaska wilderness. These projects will explore adaptations of prehistoric Alaska and will involve students representing universities from around the United States, Canada, and France. We look forward to bringing interesting artifacts, experiences, and research projects back to Adelphi University students working in the Archaeology Laboratory.

**We congratulate Professor Hanna Kim, recipient of a Sabbatical Leave Award for the academic year 2015/16!**  
**Hanna Kim:** "I am looking forward to the completion of my book manuscript! This will be the first book-length ethnography on the Bochasanwasi Shri Akshar Purushottam Swaminarayan Sanstha (BAPS), an extensive Hindu diaspora community originating in western India. I will be doing fieldwork in several Gulf States (Bahrain, Dubai), east African states (Uganda and Tanzania), and Gujarat State in India as I fill in some gaps in data for the book. My research is funded in part by a grant from the American Philosophical Society."

**Professor Anna Konstantatos** will continue her work as Curator and Collections Manager at the Heritage Museum of Epirus in Astoria, NY. She will be assisted in her efforts to catalog the museum's extensive collection of traditional Greek textiles by several Anthropology students.

**Professor Kristen Hartnett-McCann** will continue to lead the CT State Office of the Chief Med. Examiner in Forensic Anthropol., while also finding time to carry out her own research in Physical/Forensic Anthropol. Projects.



Chickadee  
*Pecille atricapillus*,  
 by  
 Shannon Fitzgerald

FALL 2015 Class Schedule COURSE NAME & NUMBER	INSTRUCTOR	DAY & TIME	
0103-105-01 Culture & Society (3 cr.)	K. Krasinski	MW 1:00-2:15pm	LVH 305
0103-111-01 Cultural Anthropology (3 cr.)	A. Konstantatos	MWF 11:00 -11:50am	SCB 322
0103-111-02 Cultural Anthropology (3 cr.)	K. Krasinski	MW 4:15-5:30pm	SCB 321
0103-112-01 Physical Anthropology (3.5 cr.)	A. Konstantatos	MWF 10:00-10:50am	SCB 322
0103-113-01 Archaeology (3 cr.)	B. Wygal	TR 8:00am-9: 15am	LVH 314
0103-244-01 Rise & Fall of Civilization (3 cr.)	B. Wygal	TR 12:15 – 1:30pm	SCB 205
0103-252-01 Technical Drawing in Archaeology & Physical Anthropology (3 cr.)	Argie Agelarakis	TR 10:50-12:05pm	BLH 308
0103-369-01 Ancient Warfare: The Classical Era	An. Agelarakis	MW 2:25-3:40pm	SCB 321
0103-390-01 Global Wildlife: Exploitation, Trafficking and Forensics (2 cr.)	M. Giakoumis	R 6:30-8:10pm	TBA
0103-441-01 Forensic Anthropology (4 cr.)	An. Agelarakis	MW 4:15-5:30pm	SCB 204
0103-392-01 Guided Research I (2 cr.)	Faculty	To be determined (TBD)	TBA
0103-421-01 Guided Research I (3 cr.)	Faculty	TBD	TBA
0103-422-01 Guided Readings (1-3 cr.)	Faculty	TBD	TBA
0103-490-01 Independent Study (3 cr.)	Faculty	TBD	TBA

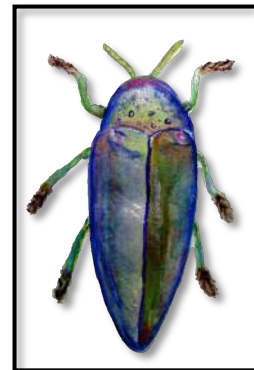

Hexapoda, Insecta,  
 Pterygota, by  
 Rebecca Vicioso

